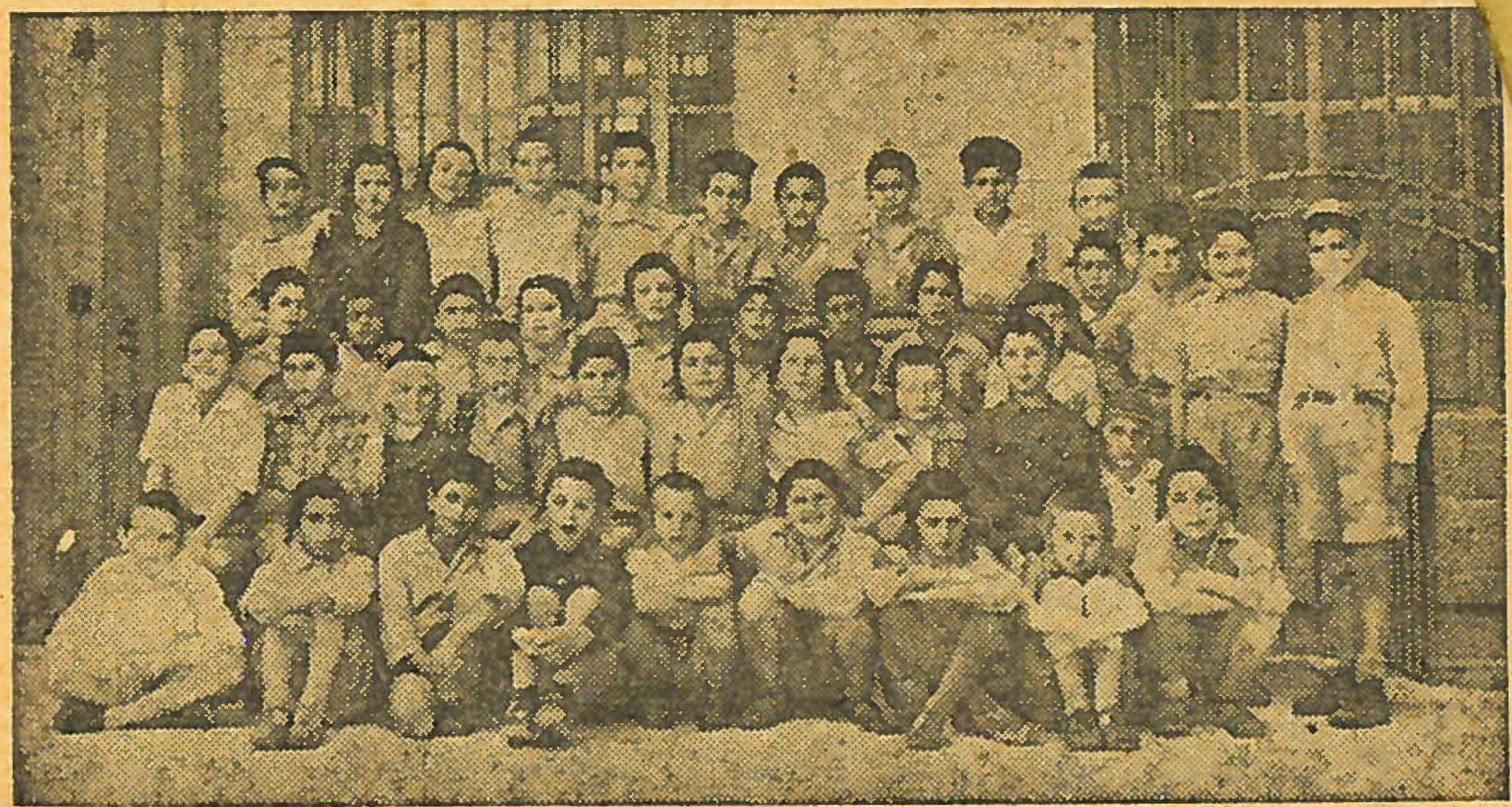

Orphaned Children Between 8—11 years

יתימים קינדער 8—11 יאר